

Your guide to completing your Trust's profile

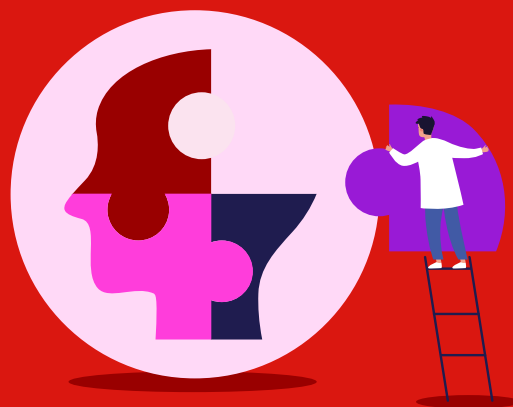

This guide aims to help Trusts verify and update Trust details, as we have missing or incomplete information in our system. By providing this information, you'll better protect the Trust's account(s) and help reduce the risk of identity theft.

Step 1

Complete and provide the documents listed below.

The form is available at westpac.com.au/IDsecure/business

Tick	Documents required	Who needs to complete and sign them?
<input type="checkbox"/>	Customer verification form	The Director, Company Secretary or Trustee.
<input type="checkbox"/>	Certified ID documents	<p>Each individual who is a Beneficial Owner (refer to page 3 for definition of Beneficial Owner) as nominated on the Customer verification form.</p> <p>For Certification instructions, search Westpac BizSecure, go to the FAQ section: How do I obtain certification? Please see below for an example of certified ID documents that we would need from each Beneficial Owner (please ensure the images are clear and easy to read):</p> <ul style="list-style-type: none"> ONE Primary Photographic Identification Document, for example: <div style="border: 1px solid black; padding: 10px; margin-top: 10px;">  <p>I, <i>Sam Sample</i>, as a <i>Medical Practitioner</i>, certify that this <i>Driver Licence</i>, is a true copy of the original.</p> <p><i>Sam</i> 1 February 2023</p> <p>Driver Licence certified and signed by Medical Practitioner.</p> </div> <p>OR</p>

Tick	Documents required	Who needs to complete and sign them?																														
		<ul style="list-style-type: none"> ONE Primary Non-Photographic Identification Document and ONE Secondary Identification Document, for example: <div data-bbox="671 398 1465 1059" style="border: 1px solid black; padding: 10px;"> <div style="display: flex; justify-content: space-between;"> <div style="width: 60%;"> <p style="text-align: center;">BIRTH CERTIFICATE</p> <table border="1" style="width: 100%; border-collapse: collapse;"> <tr> <td style="width: 5%; text-align: center;">1</td> <td style="width: 40%;">CHILD</td> <td style="width: 55%;"> <table border="1" style="width: 100%; border-collapse: collapse;"> <tr> <td style="width: 50%;">Family name Given name(s) Date of birth Place of birth</td> <td style="width: 50%;"> EXAMPLE Charlie 1 January 1987 Sample Hospital, Sydney </td> </tr> <tr> <td>2</td> <td>MOTHER</td> <td> <table border="1" style="width: 100%; border-collapse: collapse;"> <tr> <td style="width: 50%;">Family name Maiden family name Given name(s) Occupation Age Place of birth</td> <td style="width: 50%;"> EXAMPLE BROWN Leisha Doctor 35 years Sydney, NSW </td> </tr> </table> </td> </tr> <tr> <td>3</td> <td>FATHER</td> <td> <table border="1" style="width: 100%; border-collapse: collapse;"> <tr> <td style="width: 50%;">Family name Given name(s) Occupation Age Place of birth</td> <td style="width: 50%;"> EXAMPLE Steve Electrician 37 years Melbourne, VIC </td> </tr> </table> </td> </tr> <tr> <td>4</td> <td>MARRIAGE OF PARENTS</td> <td>Date of marriage Place of marriage 23 August 1985 Sydney, NSW</td> </tr> <tr> <td>5</td> <td>PREVIOUS CHILDREN OF RELATIONSHIP</td> <td>Not any</td> </tr> <tr> <td>6</td> <td>INFORMANTS</td> <td>Name Address S. EXAMPLE 1 Smith Street, Sydney, NSW 2000 Father</td> </tr> <tr> <td>7</td> <td>REGISTERING AUTHORITY</td> <td>Name Date Peter Owen, Registrar 1 January, 1987</td> </tr> <tr> <td>8</td> <td>ENDORSEMENT(S)</td> <td>Not any</td> </tr> </table> <p style="font-size: small;">Before accepting copies, sight unaltered original. The original has a coloured background. <small>REGISTRY OF BIRTHS, DEATHS AND MARRIAGES</small> I hereby certify that this is a true copy of particulars recorded in the Commonwealth of Australia Registrar</p> </td></tr></table></div> <div style="width: 35%; text-align: center;"> <p>1234 56789 1 1 Frankie Charlie Example <small>VALID TO 12/2025</small></p> </div> </div> <p>I, <i>Sam Sample</i>, as a <i>Medical Practitioner</i>, certify that this <i>Australian Birth Certificate and Medicare card</i>, is a true copy of the original.</p> <p> 1 February 2023</p> <p style="text-align: center;">Birth Certificate and Medicare card certified and signed by Medical Practitioner.</p> </div>	1	CHILD	<table border="1" style="width: 100%; border-collapse: collapse;"> <tr> <td style="width: 50%;">Family name Given name(s) Date of birth Place of birth</td> <td style="width: 50%;"> EXAMPLE Charlie 1 January 1987 Sample Hospital, Sydney </td> </tr> <tr> <td>2</td> <td>MOTHER</td> <td> <table border="1" style="width: 100%; border-collapse: collapse;"> <tr> <td style="width: 50%;">Family name Maiden family name Given name(s) Occupation Age Place of birth</td> <td style="width: 50%;"> EXAMPLE BROWN Leisha Doctor 35 years Sydney, NSW </td> </tr> </table> </td> </tr> <tr> <td>3</td> <td>FATHER</td> <td> <table border="1" style="width: 100%; border-collapse: collapse;"> <tr> <td style="width: 50%;">Family name Given name(s) Occupation Age Place of birth</td> <td style="width: 50%;"> EXAMPLE Steve Electrician 37 years Melbourne, VIC </td> </tr> </table> </td> </tr> <tr> <td>4</td> <td>MARRIAGE OF PARENTS</td> <td>Date of marriage Place of marriage 23 August 1985 Sydney, NSW</td> </tr> <tr> <td>5</td> <td>PREVIOUS CHILDREN OF RELATIONSHIP</td> <td>Not any</td> </tr> <tr> <td>6</td> <td>INFORMANTS</td> <td>Name Address S. EXAMPLE 1 Smith Street, Sydney, NSW 2000 Father</td> </tr> <tr> <td>7</td> <td>REGISTERING AUTHORITY</td> <td>Name Date Peter Owen, Registrar 1 January, 1987</td> </tr> <tr> <td>8</td> <td>ENDORSEMENT(S)</td> <td>Not any</td> </tr> </table> <p style="font-size: small;">Before accepting copies, sight unaltered original. The original has a coloured background. <small>REGISTRY OF BIRTHS, DEATHS AND MARRIAGES</small> I hereby certify that this is a true copy of particulars recorded in the Commonwealth of Australia Registrar</p>	Family name Given name(s) Date of birth Place of birth	EXAMPLE Charlie 1 January 1987 Sample Hospital, Sydney	2	MOTHER	<table border="1" style="width: 100%; border-collapse: collapse;"> <tr> <td style="width: 50%;">Family name Maiden family name Given name(s) Occupation Age Place of birth</td> <td style="width: 50%;"> EXAMPLE BROWN Leisha Doctor 35 years Sydney, NSW </td> </tr> </table>	Family name Maiden family name Given name(s) Occupation Age Place of birth	EXAMPLE BROWN Leisha Doctor 35 years Sydney, NSW	3	FATHER	<table border="1" style="width: 100%; border-collapse: collapse;"> <tr> <td style="width: 50%;">Family name Given name(s) Occupation Age Place of birth</td> <td style="width: 50%;"> EXAMPLE Steve Electrician 37 years Melbourne, VIC </td> </tr> </table>	Family name Given name(s) Occupation Age Place of birth	EXAMPLE Steve Electrician 37 years Melbourne, VIC	4	MARRIAGE OF PARENTS	Date of marriage Place of marriage 23 August 1985 Sydney, NSW	5	PREVIOUS CHILDREN OF RELATIONSHIP	Not any	6	INFORMANTS	Name Address S. EXAMPLE 1 Smith Street, Sydney, NSW 2000 Father	7	REGISTERING AUTHORITY	Name Date Peter Owen, Registrar 1 January, 1987	8	ENDORSEMENT(S)	Not any
1	CHILD	<table border="1" style="width: 100%; border-collapse: collapse;"> <tr> <td style="width: 50%;">Family name Given name(s) Date of birth Place of birth</td> <td style="width: 50%;"> EXAMPLE Charlie 1 January 1987 Sample Hospital, Sydney </td> </tr> <tr> <td>2</td> <td>MOTHER</td> <td> <table border="1" style="width: 100%; border-collapse: collapse;"> <tr> <td style="width: 50%;">Family name Maiden family name Given name(s) Occupation Age Place of birth</td> <td style="width: 50%;"> EXAMPLE BROWN Leisha Doctor 35 years Sydney, NSW </td> </tr> </table> </td> </tr> <tr> <td>3</td> <td>FATHER</td> <td> <table border="1" style="width: 100%; border-collapse: collapse;"> <tr> <td style="width: 50%;">Family name Given name(s) Occupation Age Place of birth</td> <td style="width: 50%;"> EXAMPLE Steve Electrician 37 years Melbourne, VIC </td> </tr> </table> </td> </tr> <tr> <td>4</td> <td>MARRIAGE OF PARENTS</td> <td>Date of marriage Place of marriage 23 August 1985 Sydney, NSW</td> </tr> <tr> <td>5</td> <td>PREVIOUS CHILDREN OF RELATIONSHIP</td> <td>Not any</td> </tr> <tr> <td>6</td> <td>INFORMANTS</td> <td>Name Address S. EXAMPLE 1 Smith Street, Sydney, NSW 2000 Father</td> </tr> <tr> <td>7</td> <td>REGISTERING AUTHORITY</td> <td>Name Date Peter Owen, Registrar 1 January, 1987</td> </tr> <tr> <td>8</td> <td>ENDORSEMENT(S)</td> <td>Not any</td> </tr> </table> <p style="font-size: small;">Before accepting copies, sight unaltered original. The original has a coloured background. <small>REGISTRY OF BIRTHS, DEATHS AND MARRIAGES</small> I hereby certify that this is a true copy of particulars recorded in the Commonwealth of Australia Registrar</p>	Family name Given name(s) Date of birth Place of birth	EXAMPLE Charlie 1 January 1987 Sample Hospital, Sydney	2	MOTHER	<table border="1" style="width: 100%; border-collapse: collapse;"> <tr> <td style="width: 50%;">Family name Maiden family name Given name(s) Occupation Age Place of birth</td> <td style="width: 50%;"> EXAMPLE BROWN Leisha Doctor 35 years Sydney, NSW </td> </tr> </table>	Family name Maiden family name Given name(s) Occupation Age Place of birth	EXAMPLE BROWN Leisha Doctor 35 years Sydney, NSW	3	FATHER	<table border="1" style="width: 100%; border-collapse: collapse;"> <tr> <td style="width: 50%;">Family name Given name(s) Occupation Age Place of birth</td> <td style="width: 50%;"> EXAMPLE Steve Electrician 37 years Melbourne, VIC </td> </tr> </table>	Family name Given name(s) Occupation Age Place of birth	EXAMPLE Steve Electrician 37 years Melbourne, VIC	4	MARRIAGE OF PARENTS	Date of marriage Place of marriage 23 August 1985 Sydney, NSW	5	PREVIOUS CHILDREN OF RELATIONSHIP	Not any	6	INFORMANTS	Name Address S. EXAMPLE 1 Smith Street, Sydney, NSW 2000 Father	7	REGISTERING AUTHORITY	Name Date Peter Owen, Registrar 1 January, 1987	8	ENDORSEMENT(S)	Not any			
Family name Given name(s) Date of birth Place of birth	EXAMPLE Charlie 1 January 1987 Sample Hospital, Sydney																															
2	MOTHER	<table border="1" style="width: 100%; border-collapse: collapse;"> <tr> <td style="width: 50%;">Family name Maiden family name Given name(s) Occupation Age Place of birth</td> <td style="width: 50%;"> EXAMPLE BROWN Leisha Doctor 35 years Sydney, NSW </td> </tr> </table>	Family name Maiden family name Given name(s) Occupation Age Place of birth	EXAMPLE BROWN Leisha Doctor 35 years Sydney, NSW																												
Family name Maiden family name Given name(s) Occupation Age Place of birth	EXAMPLE BROWN Leisha Doctor 35 years Sydney, NSW																															
3	FATHER	<table border="1" style="width: 100%; border-collapse: collapse;"> <tr> <td style="width: 50%;">Family name Given name(s) Occupation Age Place of birth</td> <td style="width: 50%;"> EXAMPLE Steve Electrician 37 years Melbourne, VIC </td> </tr> </table>	Family name Given name(s) Occupation Age Place of birth	EXAMPLE Steve Electrician 37 years Melbourne, VIC																												
Family name Given name(s) Occupation Age Place of birth	EXAMPLE Steve Electrician 37 years Melbourne, VIC																															
4	MARRIAGE OF PARENTS	Date of marriage Place of marriage 23 August 1985 Sydney, NSW																														
5	PREVIOUS CHILDREN OF RELATIONSHIP	Not any																														
6	INFORMANTS	Name Address S. EXAMPLE 1 Smith Street, Sydney, NSW 2000 Father																														
7	REGISTERING AUTHORITY	Name Date Peter Owen, Registrar 1 January, 1987																														
8	ENDORSEMENT(S)	Not any																														
<input type="checkbox"/>	<p>Please provide a certified copy of at least one of the following verification documents:</p> <ul style="list-style-type: none"> Trust Deed and all amendments (if applicable) where names of the trust, trustees, beneficiaries, settlor(s) and execution page is evident Settlement Deed or other document that contains a declaration of trust where the names of the trust and/or settlor(s) are evident A letter from a solicitor or qualified accountant on a letter head that confirms the following details of the Trust: <ul style="list-style-type: none"> Trust name Establishment date Governing State Settlor (if applicable) Trust ABN if applicable Trust type Full name of beneficiaries AND beneficiary class (if any) Trustee name(s) Beneficial owners (note, beneficial owners of trustee are considered beneficial owners of the trust) 	<p>The certified verification document needs to include the name of the Trust. Please see below for an example of certified verification document:</p> <div data-bbox="671 1193 1465 1563" style="border: 1px solid black; padding: 10px;"> <p>Trust Deed</p> <p>This deed made the 1 March 2005 Parties</p> <p>Name of Trust: The Smith Trust Address of Trust: 123 Sample Street, Sydney, NSW, 2000 Trust ABN: 123 456 789 01 Trust type: Discretionary trust</p> <p>Beneficiaries:</p> <ol style="list-style-type: none"> Frankie Charlie Sam Jones Bhavja Kumar Paul Smith <p>Hereinafter collectively referred to as "The Trustees" Executed as a deed 1 March 2005</p> <p>Signed, sealed and delivered by: Frankie Charlie</p> <p>Witness signature: Witness name: Chidi Abara</p> </div> <p>I, <i>John Sample</i>, as <i>Medical Practitioner</i>, certify that these <i>Minutes of the Annual General Meeting</i>, are a true copy of the original.</p> <p> 1 February 2023</p> <p style="text-align: center;">Minutes of Annual General Meeting certified and signed by Medical Practitioner.</p>																														

Step 2

Send your completed and certified documents as listed above in the post via a Reply Paid envelope, addressed to:

Westpac Business Identification Team, Reply Paid 91348, SYDNEY NSW 2001

No stamp is required. If you have any queries, please call our dedicated Business Identification team on **1800 080 702** (or **+61 2 9155 7700** if calling internationally), 9am – 5pm AEST, Monday to Friday.



Form definitions

Westpac Business or Individual Customer Number

Your Westpac Business or Individual Customer Number can be found on the statement in Westpac Online Banking.

Beneficial Owner

The Beneficial Owner(s) of a trust are the person(s) that own or control each Trustee.

Generally, where the Trustee is an individual, the Trustee will be the Beneficial Owner.

Where the Trustee is a non-individual, the person(s) that owns or controls the non-individual will be the Beneficial Owner(s).

Where no Beneficial Owner(s) can be identified under the ownership or control arrangement, an individual who holds the power to appoint or remove the Trustees of the trust, such as the Appointer of a trust must be identified. This individual should be outlined in the Trust Deed.

Nature of business activities (ANZSIC)

Australia and New Zealand Standard Industry Code (ANZSIC). Please provide us with the industry of your Business e.g: Real Estate Agent, Milk and Cream Manufacturer and we can find this information for you.

Address

Please use a street/physical address, not a PO Box.

Purpose of Business Relationship

This refers to your reasons for engaging with us to obtain products and services. Customers may have multiple reasons. Please choose all applicable options.

Source of Funds

This refers to the origin of the funds that are the subject of the business relationship between you and us. Many customers have multiple sources of funds. Please choose all applicable options.

Source of Wealth

This refers to the origin of your total net assets/total net worth. Many customers will have multiple sources of wealth. Please choose all applicable options.

If you have any queries, please call our dedicated Business Identification team on **1800 080 702** from anywhere in Australia (or **+61 2 9155 7700** if calling internationally) 9am – 5pm AEST, Monday to Friday.

Accessibility support.

At any time, you can inform us how you would prefer to be contacted. If you are deaf and/or find it hard hearing or speaking with people who use a phone, you can reach us through the National Relay Service (NRS). To use the NRS, you can register by scanning the QR Code or visiting infrastructure.gov.au/national-relay-service



Visit westpac.com.au/web-accessibility for further information on our accessible products and services for people with disability.

“QR Code” is a registered trademark of Denso Wave Incorporated.

Westpac acknowledges the traditional owners as the custodians of this land, recognising their connection to land, waters and community. We pay our respect to Australia's First Peoples, and to their Elders, past, present and future.